Land Use Plan for the High Point Planning Area

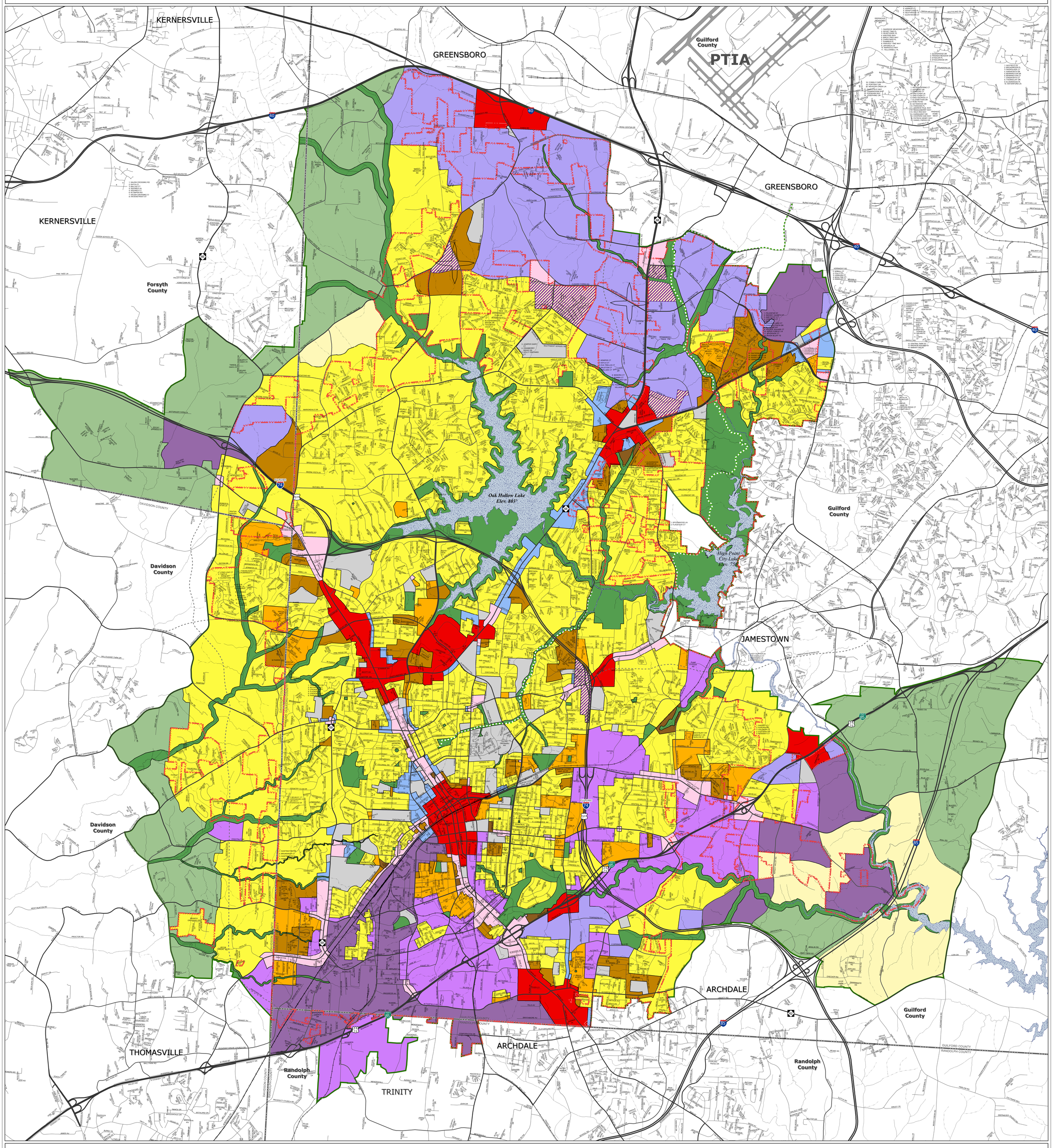

LAND USE PLAN CLASSIFICATIONS

- Mixed Use Development
- Rural Development
- Low-Density Residential
- Moderate-Density Residential
- Medium-Density Residential
- High-Density Residential
- Office
- Local/Convenience Commercial
- Community/Regional Commercial
- Restricted Industrial
- Light Industrial
- Heavy Industrial
- Institutional
- Recreation/Open Space
- Future Growth Area

Developmental Focal Areas	
	Sandy Ridge Road/Kendale Road/ Piedmont Parkway Extension
	Clinard Farm Road/ NC68-Eastchester Drive

CITY OF HIGH POINT

HIGH POINT, NORTH CAROLINA

Planning and Development Department

Land Use Plan Map

Recommended by the Planning and Zoning Commission August 4, 1998

Adopted by the City Council April 6, 2000 and Amended through March 17, 2016

N

MAP NORTH

HIGH POINT
NORTH CAROLINA'S INTERNATIONAL CITY™

Prepared by:
City of High Point
Department of Planning & Development
211 South Hamilton Street, Suite 316
High Point, N.C. 27261
Telephone: 336-883-3328
http://www.highpointnc.gov/plan

DISCLAIMER: Every effort has been made to insure the information presented is correct and up-to-date. Complete accuracy, however, cannot be guaranteed. Users are asked to report any errors or problems to the City of High Point.

NORTH AMERICAN STATE PLANE COORDINATE SYSTEM
Geographic Coordinate System North American Datum 1983

MAP DATA SOURCES:
City of High Point GIS (Geographic Information System)

MAP LEGEND

- Planning Area Boundary
- High Point City Limits
- County Boundaries
- Interstate Highway
- Major Thoroughfare
- Local Streets
- Proposed Streets
- Rail System
- Existing Greenway Trail
- Lakes & Ponds
- Streams - perennial
- Streams - intermittent

0 1,000 2,000 4,000 6,000 8,000 Feet
Scale Bar

Map Date: March 17, 2016
g:/planning/landuse/landuseplan.mxd

This map was generated using ESRI® ArcMap™ 10.0, ArcGIS
It is available as an Adobe Portable Document Format (PDF).